

MedNest® for Carts

Smart Drawer Module for Carts

Closed Loop Medication Management



MedNest® for Carts is a modular type Smart Drawer Unit that can adapt to the areas of hospitals with different characteristics and provides flexibility and scalability in medication management. The internal chassis is metal reinforced. The number of drawers and drawer sizes can be configured according to user needs.

MedNest® for Carts is used to close the medication management loop. **MedNest® for Carts** can be attached to different types of computerized carts through a universal bracket.

MedNest® for Carts communicates with two different softwares of the **STOCKART®** family, **DrawerWizard®** and **SMARTTrack®**.

System Features

- Supports Medication Cassette Exchange System.
- **MedNest®** can be mounted side by side or on top of each other through brackets, to different types of computerized carts depending on their static structures.
- Integration with **STOCKART®** product family.
- Each cart can be equipped with up to two **MedNest® for Carts**.
- Each drawer is configured patient specific to ensure maximum security.
- Adaptable to various areas within the hospital.
- Each module consists of 1-12 drawers and can be configured in 1 size, 2 size and 4 size single deep and 2 size double deep drawers.

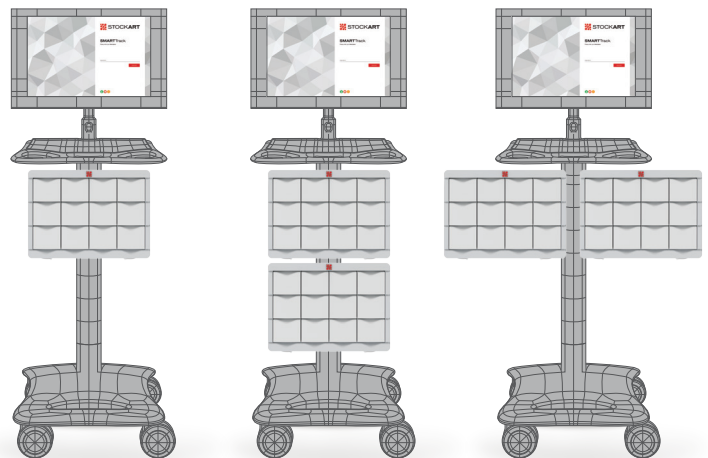

MedNest® for Carts Dimensions

W 390 mm x H 282 mm x D 318 mm

Drawer Dimensions:

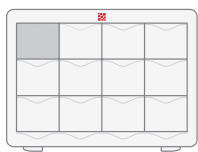

1 Size Drawer: Single Deep
W 75 mm x H 52 mm x D 223 mm

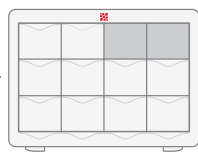

2 Size Drawer: Single Deep
W 165 mm x H 52 mm x D 223 mm

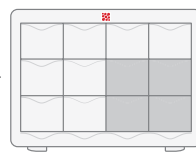

2 Size Drawer: Double Deep
W 165 mm x H 127 mm x D 223 mm

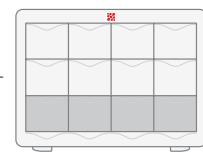

4 Size Drawer: Single Deep
W 342 mm x H 52 mm x D 223 mm

DrawerWizard® Patient Verification Module

DrawerWizard® is a software solution developed to use together with **MedNest® for Carts**.

DrawerWizard® functionality provides to assign, unassign, reassign patients and/or items to **MedNest® for Carts** drawers; and open patient's or item storage drawers of the **MedNest® for Carts** unit.

DrawerWizard® software enables the patient-based drawers open/close automatically. Since the drawers can only be opened by the corresponding patient, the application complies with elimination of medication administration errors. **DrawerWizard®** software requires **SMARTMaestro® Light** which is a license free application. **DrawerWizard®** has ADT and Active Directory HL7 Integration capabilities.

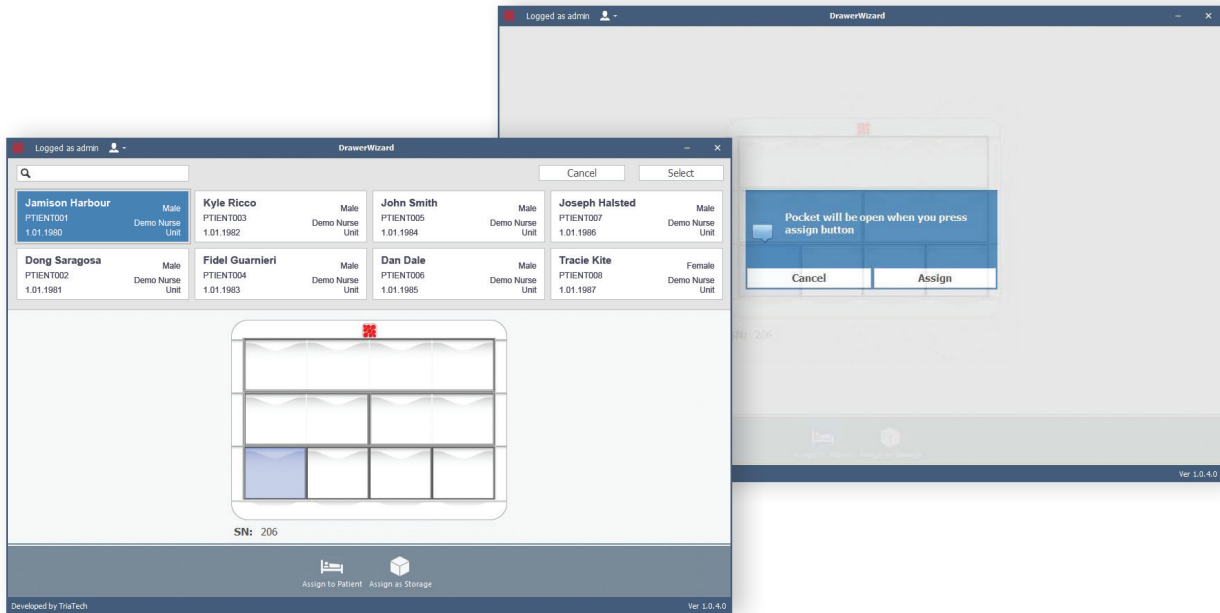

SMARTTrack® Bedside Verification Module

SMARTTrack® is a Bedside Verification Module that can manage **MedNest® for Carts** patient based drawers. **SMARTTrack®** improves patient safety and tracks all medication administrations to the patient. It provides confirmation of patient, medication order and administration of medication. It is the final step of the closed loop medication management. **SMARTTrack®** Bedside Verification Software requires **SMARTMaestro®** license. **SMARTTrack®** has ADT, CPOE, MAR Charting and Active Directory Integration capabilities.

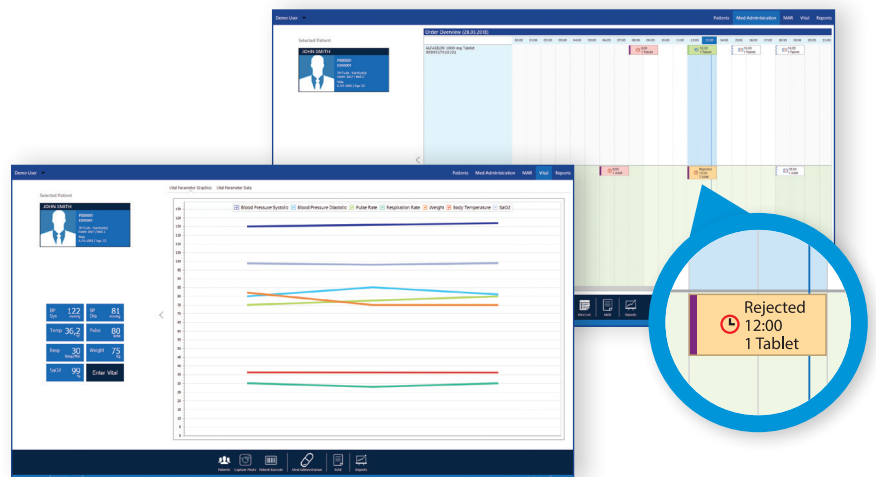

Headquarters

Triatech Tıbbi Sistemler
Kültür Mah. Suna Sok. No:7 34340
Beşiktaş - İstanbul / Turkey
T: +90 850 288 88 00 F: +90 212 277 33 44
www.triatech.com.tr info@triatech.com.tr

Manufacturing Facility

Triatech Tıbbi Sistemler
Fatih Mah. 1211 Sok. No:1-F 35410
Sarıncı, Gazıemir - İzmir / Turkey
T: +90 850 288 88 00 F: +90 232 502 29 28
www.triatech.com.tr info@triatech.com.tr